

Moyen de pose
 Exemple d'utilisation
 Ech: 2/1

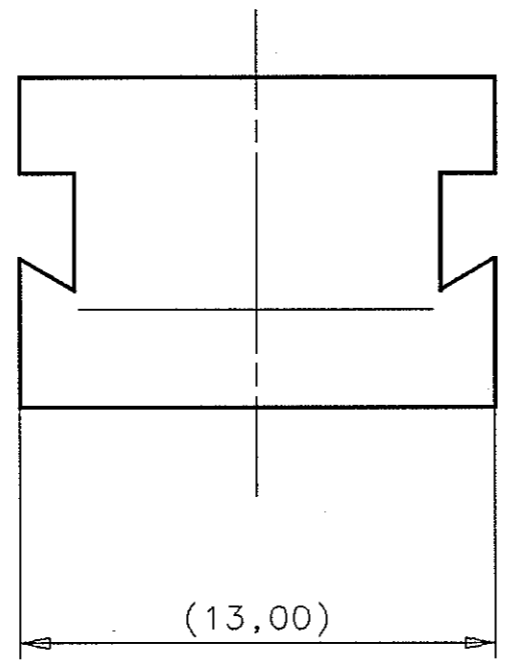

TOLE EP: 2.80 mm A 3.50 mm

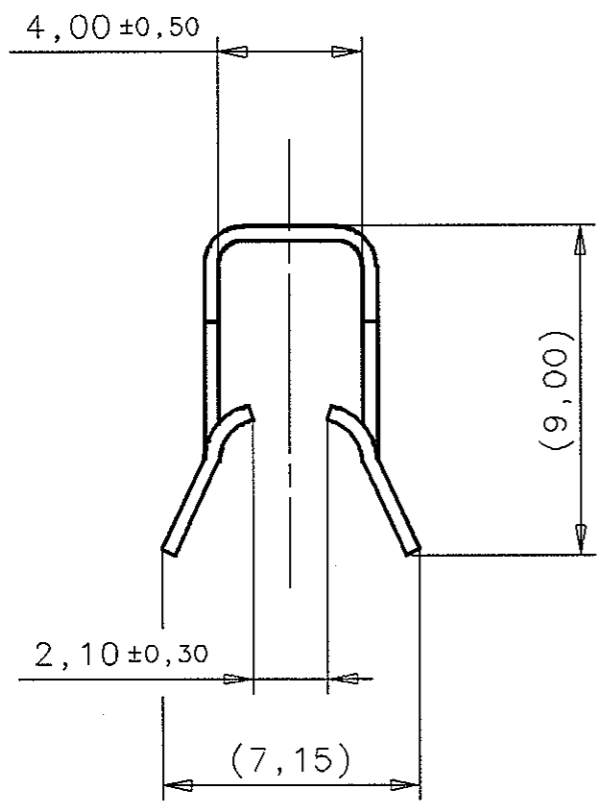
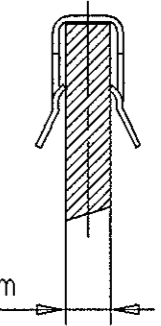

VERIFIER L ECHELLE APRES PHOTOCOPIE / BEWARE SCALE AFTER COPY

Dd	MISE A JOUR PLAN	02-04-07 AJ					
Dc	MISE A JOUR PLAN	20/03/06 SP					
Db	MISE A JOUR NOTA	24-05-05 CPic					
Da	MISE A JOUR PLAN / CLIENT	13-05-05 B V					
IND	Nb DIM	DESCRIPTIONS / DESIGNATIONS	DATE	VISAS			
<p>If the addressee does not accept these conditions, please notify A.Raymond under immediately. Si problème de compréhension, merci de demander la version française à A.Raymond avant toute utilisation.</p> <p>This drawing and all information (the "Drawing") disclosed are the exclusive property of A.Raymond. By using this Drawing the Addressee acknowledges and accepts that this Drawing (i) is covered by A.Raymond intellectual property rights or know-how, and, (ii) is provided under the following conditions who represent a Deposit Agreement. This Drawing is for Addressee' internal use only limited to its estimation. Without prior written consent of A.Raymond, no permission or rights for any purpose, is hereby granted, such as, without any limitation, (1) the copy, in part or entirely (2) and/or the presentation, in part or entirely, to any other third party outside the Addressee' company or in the company but with no interest (3) and/or the distribution of the Drawing, in part or entirely, in any medium (4) and/or the creation of any derivative work. In case of breach of these conditions, Addressee shall indemnify A.Raymond from and against all damages (compensatory or consequential), costs, expenses and charges, caused or arising out of or attributable to its willful misconduct, fraud, negligence, infringement of A.Raymond' intellectual Property rights.</p>							
FORMAT	SCALE/ECH	TH/EP(mm)	VOL(mm3)	WEIGHT/POIDS(g)	SHEET/PLANCHE	TOLERANCE dimension / angle	DATE
A3	5:1	0.40				± 0.50 -5	20-02-1968
SURFACE TREATMENT OR COLOR / TRAITEMENT DE SURFACE OU COULEUR:							
FOM + CrIII (XII) + ZnNi(12-15%Ni) 8-(1) - Tenue BS RR : 720H							
MATERIAL TREATMENT / TRAITEMENT STRUCTURAL:						ACHIEVED/REALISE: B VIRGONA	
TTH.HR 15 N : 81,5 à 83,5 (42 à 46 HRC)						VISA:	
MATERIAL / MATIERE:						APPROVED/APPROUVE: C PICAVET	
Acier C67S - A (recuit)						VISA:	
TITLE / LIBELLE:						PATENTS / BREVETS:	
AGRAFE							
CUSTOMER DATA / REF. CLIENT:							
NUMBER / NUMERO:							
051627 .002						113, cours Berriat . BP 157 .38019 Grenoble cedex 1 France ; Tel 04 76 33 43 49 ; Fax 04 76 48 20 50	
I-Deas MS10 CAD FILE DO NOT MODIFY / PLAN REALISE EN CAO I-Deas MS10 NE PAS MODIFIER MANUELLEMENT							